

PART OF THE NORTH HALF OF SECTION 30,  
TOWNSHIP 17 NORTH, RANGE 20 EAST, W.M.

GRAPHIC SCALE

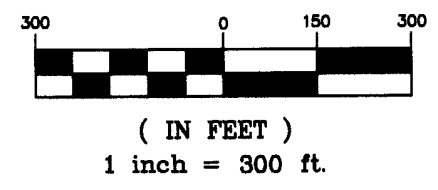

LEGEND

- SET 5/8" REBAR W/ YELLOW CAP - "CRUSE 36815"
- FOUND PIN & CAP
- x - FENCE

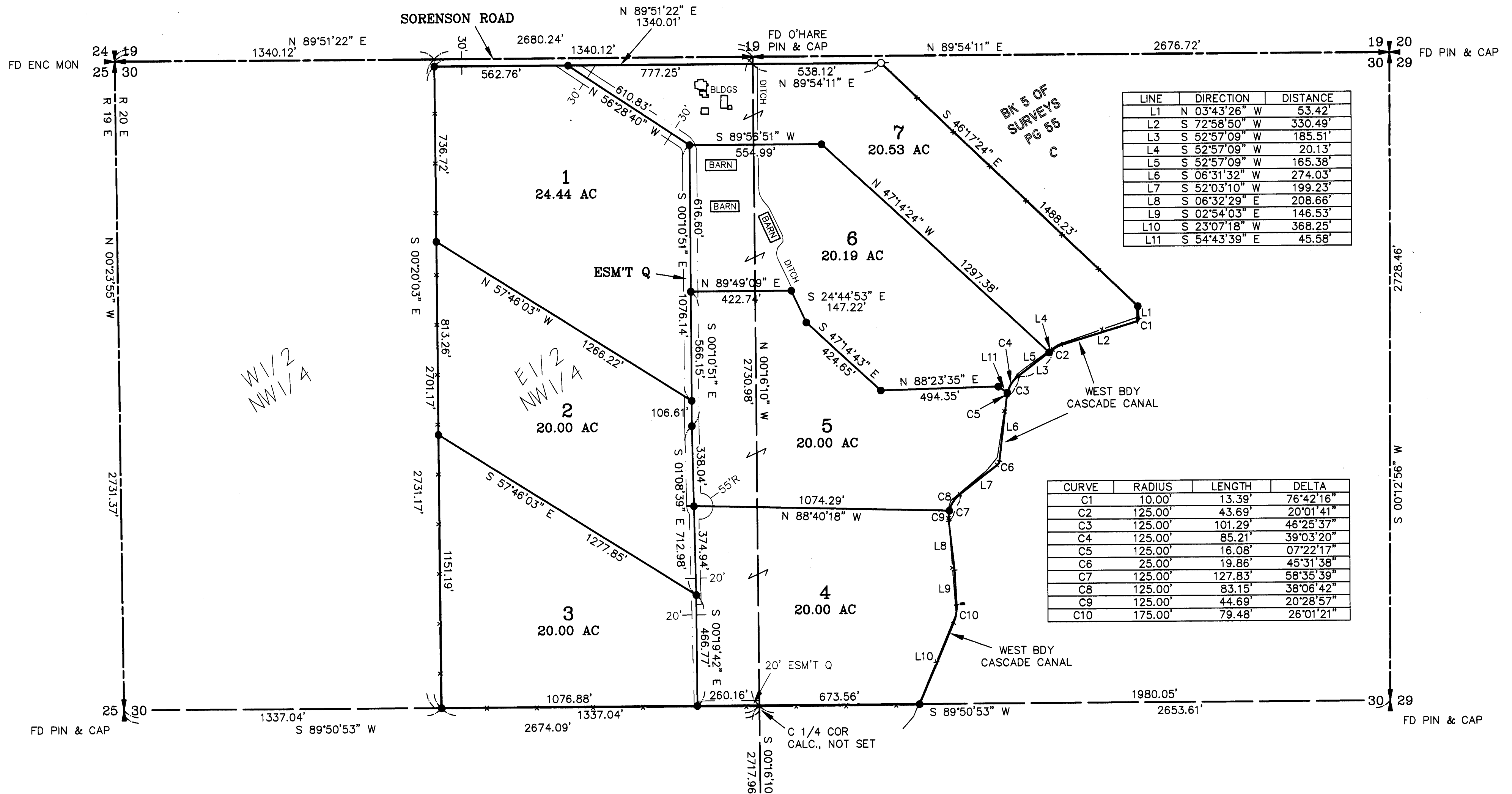

| LINE | DIRECTION     | DISTANCE |
|------|---------------|----------|
| L1   | N 03°43'26" W | 53.42'   |
| L2   | S 72°58'50" W | 330.49'  |
| L3   | S 52°57'09" W | 185.51'  |
| L4   | S 52°57'09" W | 20.13'   |
| L5   | S 52°57'09" W | 165.38'  |
| L6   | S 06°31'32" W | 274.03'  |
| L7   | S 52°03'10" W | 199.23'  |
| L8   | S 06°32'29" E | 208.66'  |
| L9   | S 02°54'03" E | 146.53'  |
| L10  | S 23°07'18" W | 368.25'  |
| L11  | S 54°43'39" E | 45.58'   |

| CURVE | RADIUS  | LENGTH  | DELTA     |
|-------|---------|---------|-----------|
| C1    | 10.00'  | 13.39'  | 76°42'16" |
| C2    | 125.00' | 43.69'  | 20°01'41" |
| C3    | 125.00' | 101.29' | 46°25'37" |
| C4    | 125.00' | 85.21'  | 39°03'20" |
| C5    | 125.00' | 16.08'  | 07°22'17" |
| C6    | 25.00'  | 19.86'  | 45°31'38" |
| C7    | 125.00' | 127.83' | 58°35'39" |
| C8    | 125.00' | 83.15'  | 38°06'42" |
| C9    | 125.00' | 44.69'  | 20°28'57" |
| C10   | 175.00' | 79.48'  | 26°01'21" |

**SURVEYOR'S CERTIFICATE**  
This map correctly represents a survey made by me or under my direction in conformance with the requirements of the Survey Recording Act at the request of MARK MIFFLIN in APRIL of 2007.

*Chris Cruse*  
CHRISTOPHER C. CRUSE  
Professional Land Surveyor  
MAY 25, 2007  
DATE  
License No. 36815

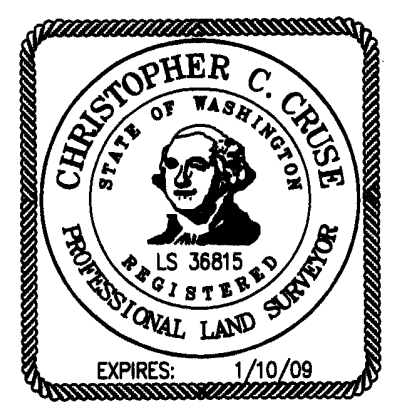

**AUDITOR'S CERTIFICATE**  
Filed for record this 25TH day of MAY, 2007, at 12:20 P.M., in Book 34 of Surveys at page(s) 47 at the request of Cruse & Associates.

JERALD V. PETTIT BY: *Jerald V. Pettit*  
KITITAS COUNTY AUDITOR

|   |   |   |
|---|---|---|
| X | X | X |
| X | X |   |
|   |   |   |
|   |   |   |

**CRUSE & ASSOCIATES**  
PROFESSIONAL LAND SURVEYORS  
217 East Fourth Street P.O. Box 959  
Ellensburg, WA 98926 (509) 962-8242  
**MIFFLIN PROPERTY**

PART OF THE NORTH HALF OF SECTION 30,  
TOWNSHIP 17 NORTH, RANGE 20 EAST, W.M.

NOTES:

- 1. THIS SURVEY WAS PERFORMED USING A TOPCON GTS SERIES TOTAL STATION AND SURVEY GRADE GPS. ACCURACY COMPLIES WITH THE REQUIREMENTS SPECIFIED IN WAC 332-130-080 AND 090.
- 2. THIS SURVEY MAY NOT SHOW ALL EASEMENTS OR IMPROVEMENTS WHICH MAY PERTAIN TO THIS PROPERTY.
- 3. KITTITAS COUNTY WILL NOT ACCEPT PRIVATE ROADS FOR MAINTENANCE AS PUBLIC STREETS OR ROADS UNTIL SUCH STREETS OR ROADS ARE BROUGHT INTO CONFORMANCE WITH CURRENT COUNTY ROAD STANDARDS. THIS REQUIREMENT WILL INCLUDE THE HARD SURFACE PAVING OF ANY STREET OR ROAD SURFACED ORIGINALLY WITH GRAVEL.
- 4. FOR CORNER DOCUMENTATION, SECTION SUBDIVISION AND ADDITIONAL INFORMATION, SEE BOOK 31 OF SURVEYS, PAGES 52-53, BOOK 5 OF SURVEYS, PAGE 55 AND THE SURVEYS REFERENCED THEREON. ALL SECTION CORNERS VISITED 4/07.
- 5. BASIS OF BEARINGS = STATE PLANE COORDINATE SYSTEM, WASHINGTON SOUTH ZONE.
- 6. FOR THE BOUNDARY ALONG THE CASACADE CANAL I HELD 25 FEET WESTERLY OF THE PHYSICAL CENTERLINE.

LEGAL DESCRIPTIONS

ORIGINAL PARCELS - AFN 200609270002

PARCEL 1

PARCEL 1 OF THAT CERTAIN SURVEY AS RECORDED MAY 25, 2007 IN BOOK 34 OF SURVEYS AT PAGES 47-48, UNDER AUDITOR'S FILE NO. 20070525 0022, RECORDS OF KITTITAS COUNTY, STATE OF WASHINGTON; BEING A PORTION OF THE NORTHWEST QUARTER OF SECTION 30, TOWNSHIP 17 NORTH, RANGE 20 EAST, W.M., IN THE COUNTY OF KITTITAS, STATE OF WASHINGTON.

PARCEL 2

PARCEL 2 OF THAT CERTAIN SURVEY AS RECORDED MAY 25, 2007 IN BOOK 34 OF SURVEYS AT PAGES 47-48, UNDER AUDITOR'S FILE NO. 20070525 0022, RECORDS OF KITTITAS COUNTY, STATE OF WASHINGTON; BEING A PORTION OF THE NORTHWEST QUARTER OF SECTION 30, TOWNSHIP 17 NORTH, RANGE 20 EAST, W.M., IN THE COUNTY OF KITTITAS, STATE OF WASHINGTON.

PARCEL 3

PARCEL 3 OF THAT CERTAIN SURVEY AS RECORDED MAY 25, 2007 IN BOOK 34 OF SURVEYS AT PAGES 47-48, UNDER AUDITOR'S FILE NO. 20070525 0022, RECORDS OF KITTITAS COUNTY, STATE OF WASHINGTON; BEING A PORTION OF THE NORTHWEST QUARTER OF SECTION 30, TOWNSHIP 17 NORTH, RANGE 20 EAST, W.M., IN THE COUNTY OF KITTITAS, STATE OF WASHINGTON.

PARCEL 4

PARCEL 4 OF THAT CERTAIN SURVEY AS RECORDED MAY 25, 2007 IN BOOK 34 OF SURVEYS AT PAGES 47-48, UNDER AUDITOR'S FILE NO. 20070525 0022, RECORDS OF KITTITAS COUNTY, STATE OF WASHINGTON; BEING A PORTION OF THE NORTHEAST AND NORTHWEST QUARTERS OF SECTION 30, TOWNSHIP 17 NORTH, RANGE 20 EAST, W.M., IN THE COUNTY OF KITTITAS, STATE OF WASHINGTON.

PARCEL 5

PARCEL 5 OF THAT CERTAIN SURVEY AS RECORDED MAY 25, 2007 IN BOOK 34 OF SURVEYS AT PAGES 47-48, UNDER AUDITOR'S FILE NO. 20070525 0022, RECORDS OF KITTITAS COUNTY, STATE OF WASHINGTON; BEING A PORTION OF THE NORTHEAST AND NORTHWEST QUARTERS OF SECTION 30, TOWNSHIP 17 NORTH, RANGE 20 EAST, W.M., IN THE COUNTY OF KITTITAS, STATE OF WASHINGTON.

PARCEL 6

PARCEL 6 OF THAT CERTAIN SURVEY AS RECORDED MAY 25, 2007 IN BOOK 34 OF SURVEYS AT PAGES 47-48, UNDER AUDITOR'S FILE NO. 20070525 0022, RECORDS OF KITTITAS COUNTY, STATE OF WASHINGTON; BEING A PORTION OF THE NORTHEAST AND NORTHWEST QUARTERS OF SECTION 30, TOWNSHIP 17 NORTH, RANGE 20 EAST, W.M., IN THE COUNTY OF KITTITAS, STATE OF WASHINGTON.

PARCEL 7

PARCEL 7 OF THAT CERTAIN SURVEY AS RECORDED MAY 25, 2007 IN BOOK 34 OF SURVEYS AT PAGES 47-48, UNDER AUDITOR'S FILE NO. 20070525 0022, RECORDS OF KITTITAS COUNTY, STATE OF WASHINGTON; BEING A PORTION OF THE NORTHEAST AND NORTHWEST QUARTERS OF SECTION 30, TOWNSHIP 17 NORTH, RANGE 20 EAST, W.M., IN THE COUNTY OF KITTITAS, STATE OF WASHINGTON.

EASEMENT Q

EASEMENT Q AS DELINEATED ON THAT CERTAIN SURVEY RECORDED MAY 25, 2007 IN BOOK 34 OF SURVEYS AT PAGES 47-48, UNDER AUDITOR'S FILE NO. 20070525 0022, RECORDS OF KITTITAS COUNTY, STATE OF WASHINGTON; BEING ACROSS A PORTION OF THE NORTHWEST QUARTER OF SECTION 30, TOWNSHIP 17 NORTH, RANGE 20 EAST, W.M., IN THE COUNTY OF KITTITAS, STATE OF WASHINGTON; AFFECTING PARCELS 1 THROUGH 7, INCLUSIVE, OF SAID SURVEY.

AUDITOR'S CERTIFICATE

Filed for record this 25TH day of MAY,  
2007, at 12:20 P.M., in Book 34 of Surveys  
at page(s) 48 at the request of Cruse & Associates.

JERALD V. PETTIT BY [Signature]  
KITTITAS COUNTY AUDITOR



MAY 25, 2007

**CRUSE & ASSOCIATES**  
 PROFESSIONAL LAND SURVEYORS  
 217 East Fourth Street P.O. Box 959  
 Ellensburg, WA 98926 (509) 962-8242

**MIFFLIN PROPERTY**